

**Plat of Property Surveyed for Ben Schafer-Susan Keilitz Property**

Part of the Northwest Quarter, Northeast Quarter, & Southeast Quarter of Section 9  
 and also Part of the Southwest Quarter of Section 4, Township 9 North-Range 10 West  
 Spencer Township, Guernsey County, Ohio  
 Deed Ref.: Vol. 378-Page 276, Official Records

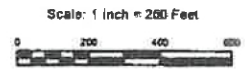

Tract #	Acres	Description
1	4.088	Acres-Part of Auditor's Parcel No. 36-00021.002
2	2.969	Acres-Part of Auditor's Parcel No. 36-00021.002
3	3.723	Acres-Part of Auditor's Parcel No. 36-00021.002
4	3.310	Acres-Part of Auditor's Parcel No. 36-00021.002
5	17.892	Acres-Part of Auditor's Parcel No. 36-00021.001
6	23.798	Acres-Part of Auditor's Parcel No. 36-00021.001
7	30.274	Acres-All of Auditor's Parcel No. 36-01194.001
8	17.834	Acres-Part of Auditor's Parcel No. 36-00152.000
9	15.582	Acres-Part of Auditor's Parcel No. 36-00152.000
10	15.762	Acres-Part of Auditor's Parcel No. 36-00152.000
11	67.128	Acres-All of Auditor's Parcel No. 36-08188.001 & All of Auditor's Parcel No. 36-00151.000
12	28.584	Acres-Part of Auditor's Parcel No. 36-00150.000
13	3.780	Acres-Part of Auditor's Parcel No. 36-00150.000
14	2.658	Acres-Part of Auditor's Parcel No. 36-00150.000

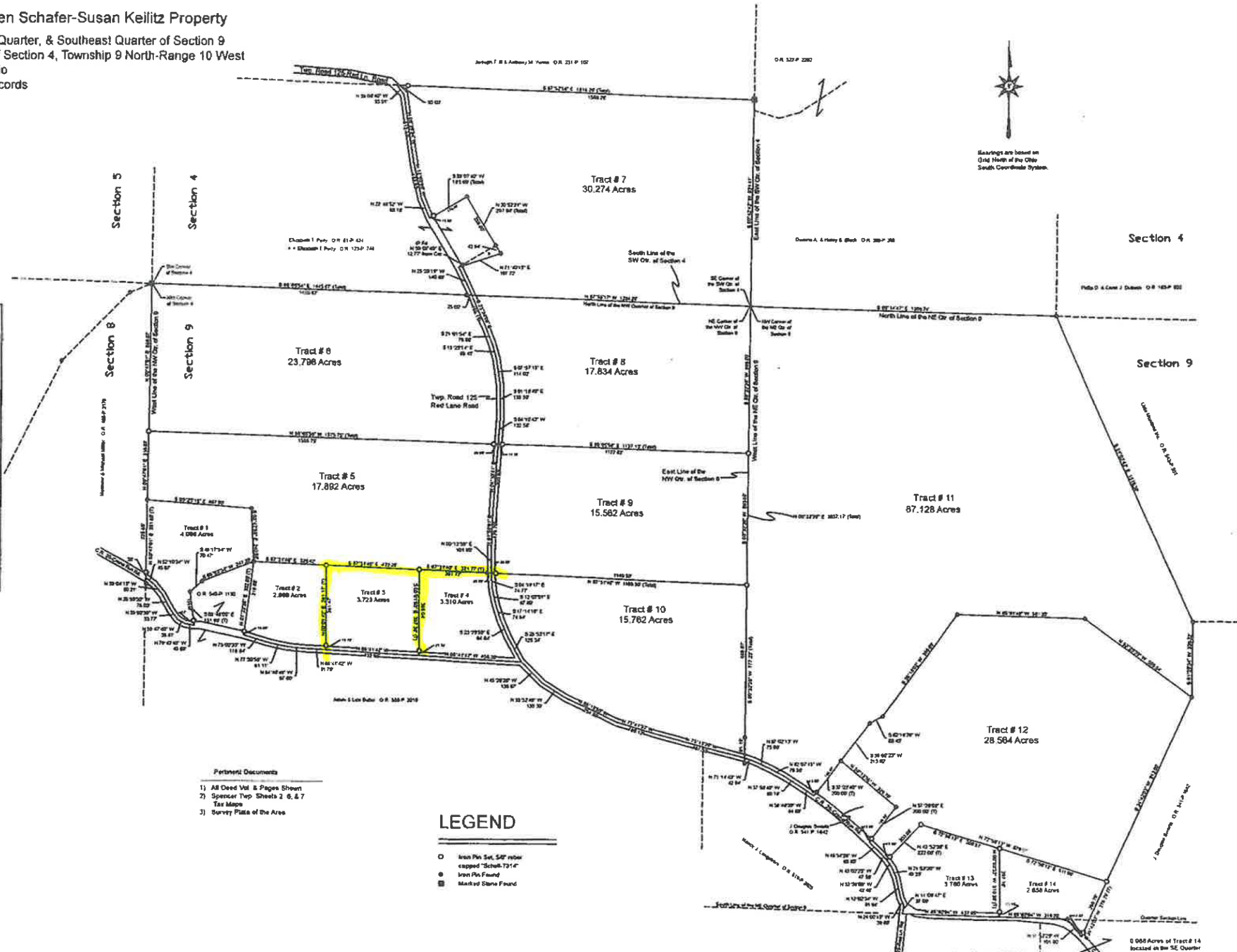

- Pertinent Documents**
- 1) All Deed Vol. & Pages Shown
  - 2) Spencer Twp. Sheets 2, 6, & 7
  - 3) Tax Maps
  - 4) Survey Plats of the Area

**LEGEND**

- Iron Pin Set, 5/16" rod capped "Schell-7314"
- Iron Pin Found
- Marked Stone Found

*Robert C. Schell*  
 Robert C. Schell, P.S. No. 7314  
 19018 Woodfield Rd., Calverton, Ohio 43724  
 Phone (740) 732-7150 Date: January, 2023

0.068 Acres of Tract # 14 located on the SE Quarter