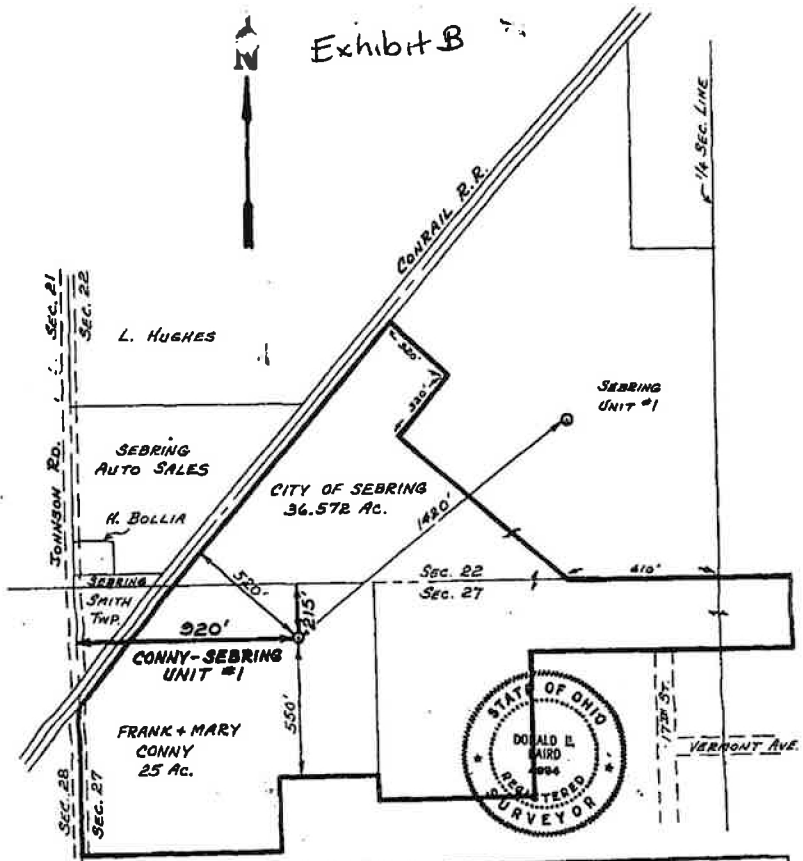

Exhibit B



REVISIONS - REMARKS	
PLANE CO-ORDINATES OF OHIO N 463,600 E 2,406,500 QUAD ALLIANCE	GR. ELEV. _____ TOPO ELEV. 1080' SCALE 1" = 400'
COMPANY <u>ALSID OIL & GAS DEVELOPMENT CO., INC.</u> ADDRESS <u>28050 SPEIDEL RD. HANOVERTON, OH. 44632</u> FARM <u>FRANK W. + MARY CONNY</u> ACRES <u>61.572 UNIT</u> WELL <u>CONNY-SEBRING UNIT #1</u> SEC. <u>27</u> LOT <u>N.W. 1/4</u> TWP. <u>SMITH</u> CO. <u>MAHONING</u> SURVEYOR <u>D.L.B.</u> DRAFTSMAN _____ DATE <u>12-11-84</u> RECORDED VOL. _____ PAGE _____	NEW LOCATION ----- <input checked="" type="checkbox"/> DRILL DEEPER ----- <input type="checkbox"/> ABANDONMENT ----- <input type="checkbox"/> OIL OR GAS ----- <input checked="" type="checkbox"/> SALT OR BRINE ----- <input type="checkbox"/>
CERTIFICATE OF SURVEYOR I, THE UNDERSIGNED, HEREBY CERTIFY THAT THIS MAP IS TRUE AND CORRECT AS REQUIRED BY THE GENERAL CODE OF OHIO, AND THAT THERE ARE NO PRODUCTION WELLS WITHIN <u>1000</u> FEET AND NO DWELLINGS WITHIN <u>200</u> FEET OF THIS LOCATION. <u>Donald L. Baird</u> REGISTERED SURVEYOR NO. <u>4994</u>	MAP SHOWING PROPOSED LOCATION OF WELL STATE OF OHIO DEPARTMENT OF NATURAL RESOURCES DIVISION OF OIL & GAS FOUNTAIN SQUARE COLUMBUS, OHIO 43224 HOWELLS & BAIRD, INC. 417 E STATE STREET SALEM, OHIO 44460

1977/1/16 CC 100