

LEGEND
 These standard symbols will be found in the drawing.

- Stamped "RLS 7134"
- Survey Angle Point
- Monument Found as Noted
- Stone Monument Found
- ▲ R.R. Spike Found
- ⊙ Tree Corner



I hereby affirm that this plat was recorded, documented, evidence collected during field operations, along with documents, and in my opinion is a representation of the property. Prepared in conformity with Administrative Code, Chapter 4733-37

William C. Bodo
 William C. Bodo
 RLS #7134

*liability limited to cost of materials

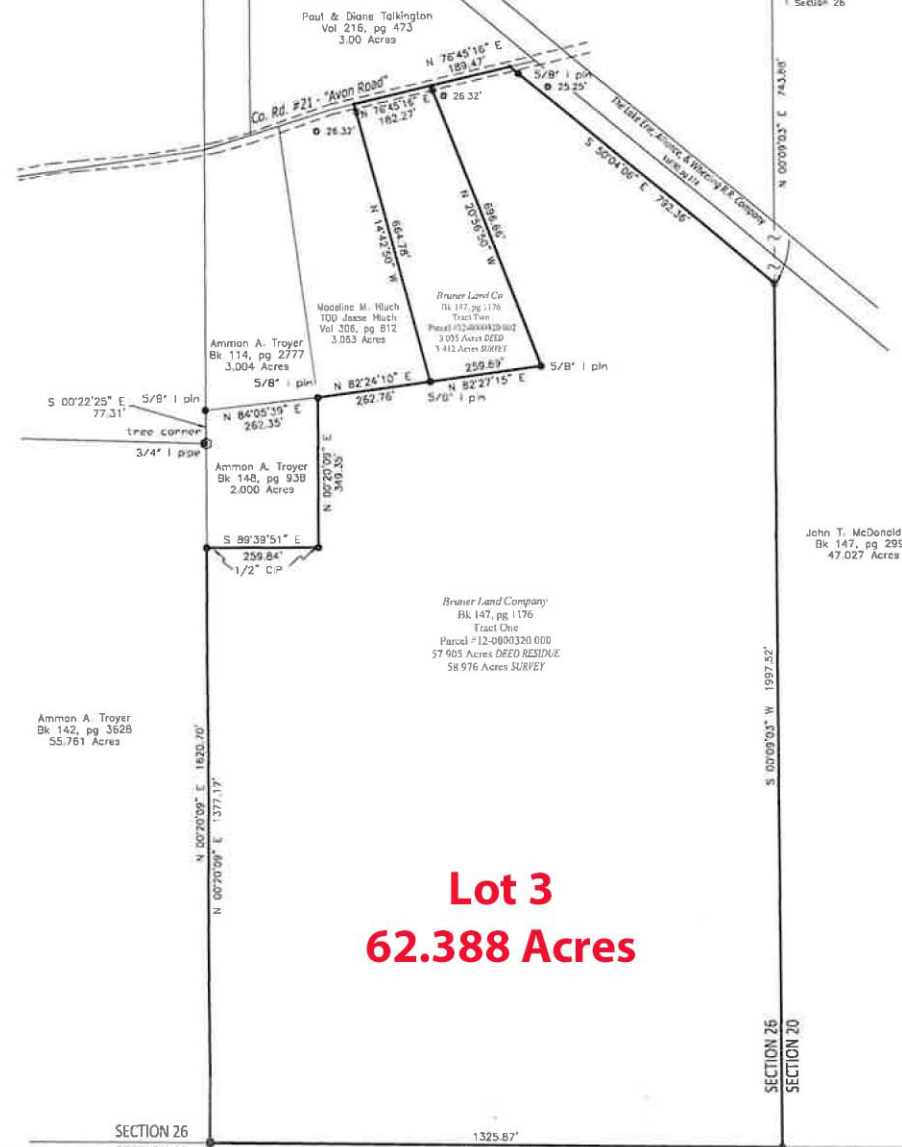

**Lot 3
 62.388 Acres**

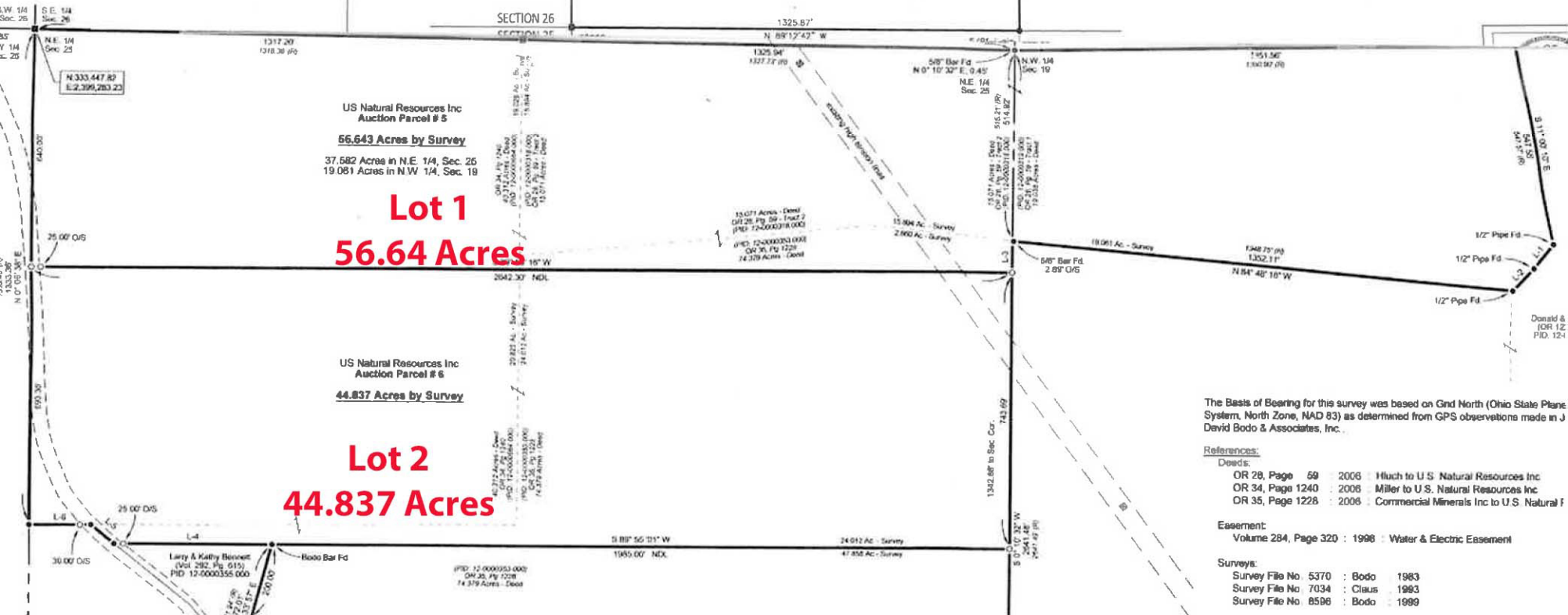

**Lot 1
 56.64 Acres**

**Lot 2
 44.837 Acres**

The Basis of Bearing for this survey was based on Gnd North (Ohio State Plane System, North Zone, NAD 83) as determined from GPS observations made in J David Bodo & Associates, Inc.

- References:**
- Deeds:**
- OR 28, Page 69 : 2006 Hluch to U.S. Natural Resources Inc
 - OR 34, Page 1240 : 2006 Miller to U.S. Natural Resources Inc
 - OR 35, Page 1228 : 2006 Commercial Minerals Inc to U.S. Natural Resources Inc

Easement:

Volume 284, Page 320 : 1998 Water & Electric Easement

- Surveys:**
- Survey File No. 5370 : Bodo : 1983
 - Survey File No. 7034 : Claus : 1983
 - Survey File No. 8506 : Bodo : 1999