

BRUNER LAND COMPANY SURVEY
SECTION 43 LORDSTOWN TOWNSHIP
VILLAGE OF LORDSTOWN
TRUMBULL COUNTY, OHIO

DRAFT OF REVISION 5 19 2020

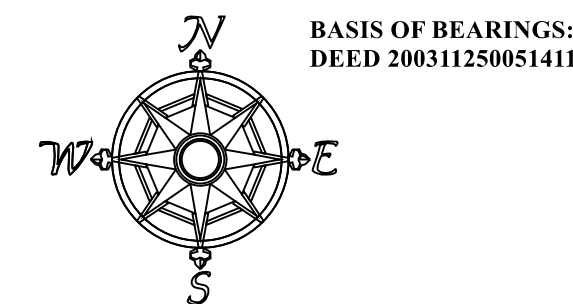

BASIS OF BEARINGS:
DEED 200311250051411



SCALE: 1" = 100' 8/22/18
ALL PERTINENT DOCUMENTS ARE AS SHOWN

JERRY SLAY, PE PS
335 CENTER STREET
ASHTABULA, OH 44004
surveyor5298@yahoo.com
PH 440 993 7205 FAX 440 992 9801

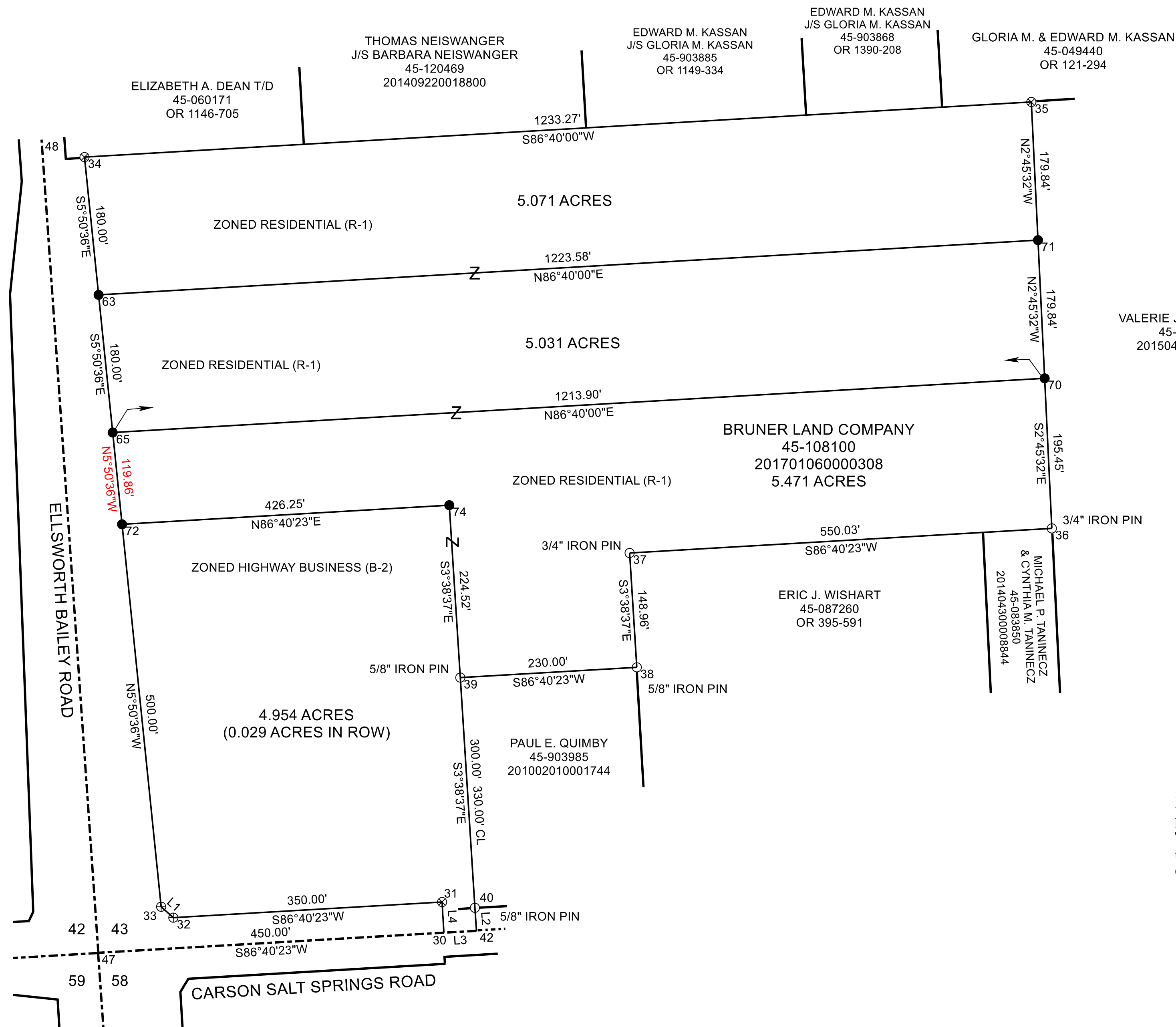

I hereby certify that I have surveyed this parcel and that the same is true and correct. This parcel was surveyed in accordance with the provisions of Chapter 4733-37 of the Ohio Administrative Code.

Jerry Slay, P.E. P.S.
Ohio Surveyor Number 5298

LINE	BEARING	HORIZ DIST
L1	N48°19'37"W	21.21'
L2	S3°38'37"E	30.00'
L3	S86°40'23"W	42.36'
L4	N3°19'37"W	40.00'

LEGEND	
○	IRON PIN FOUND
⊕	5/8" CAPPED "JW DANIEL" IRON PIN FOUND
●	5/8" X 30" CAPPED "SLAY 5298" IRON PIN SET

FILE NAME		
BRUNER LORDSTOWN B 8 18.TRV		
SCALE	DATE	DRAWN BY
100 Ft/in	8/22/18	WAS
JOB	REVISION	SHEET
	1/1	1/1

This map drawn with TRAVERSE PC Software