St. Clair Twp. 1,6, 23

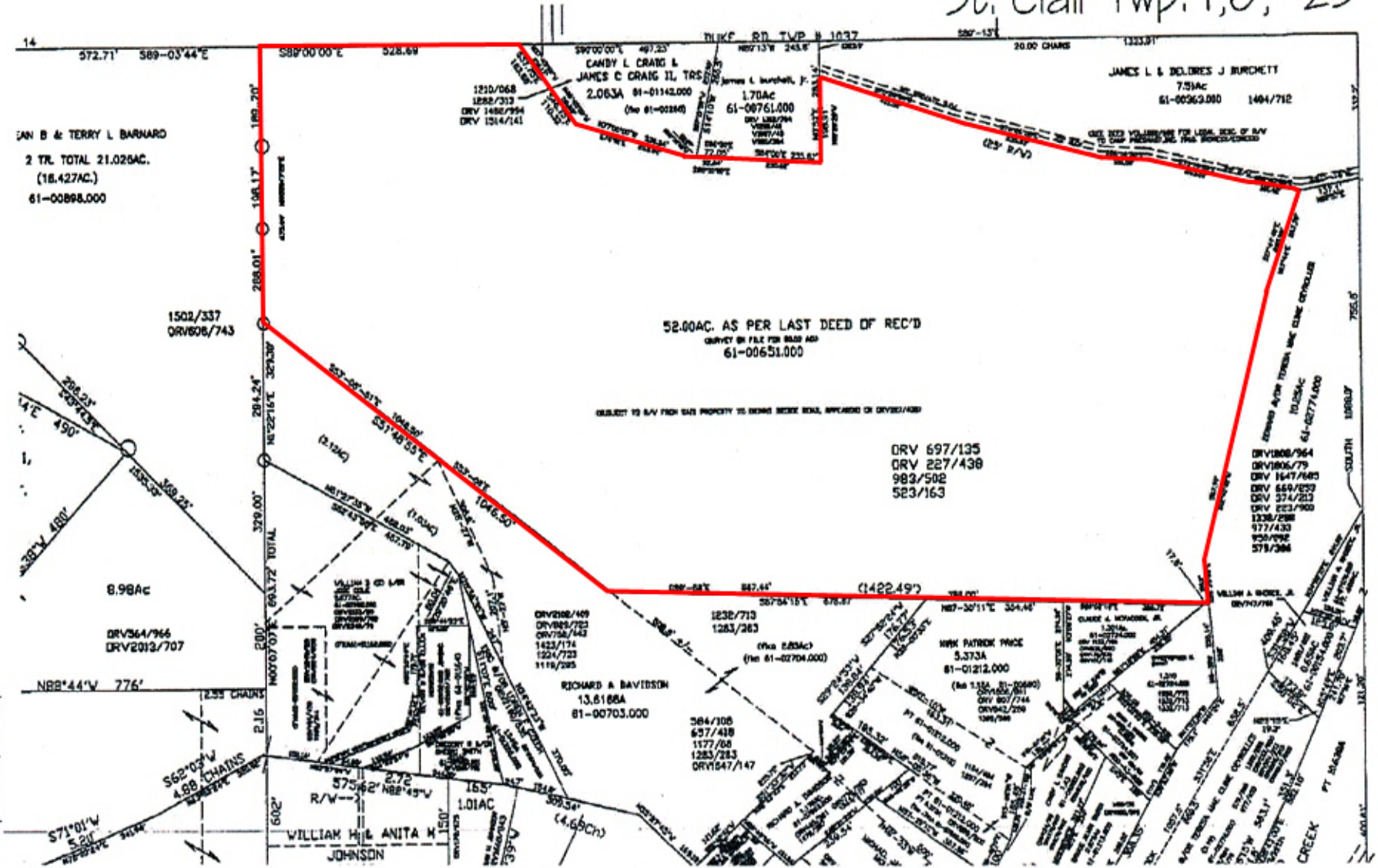

Sep 03 19, 06:48p