

Richard J. & Nicole A. Stephens
Book 514, PG. 1179
(Inst. #2004-00013806)



AES Surveying And Land Planning Inc.
730 Blv Rd., Unit 1, Boardman, OH 44612
Phone: (330) 953-0227

Shenango Township
Mercer County, PA

Date	October 2012
Project No.	2012-205
Instrument No.	12 266, Aug
Scale	1" = 100'
Sheet No.	1 OF 1

Map of Survey

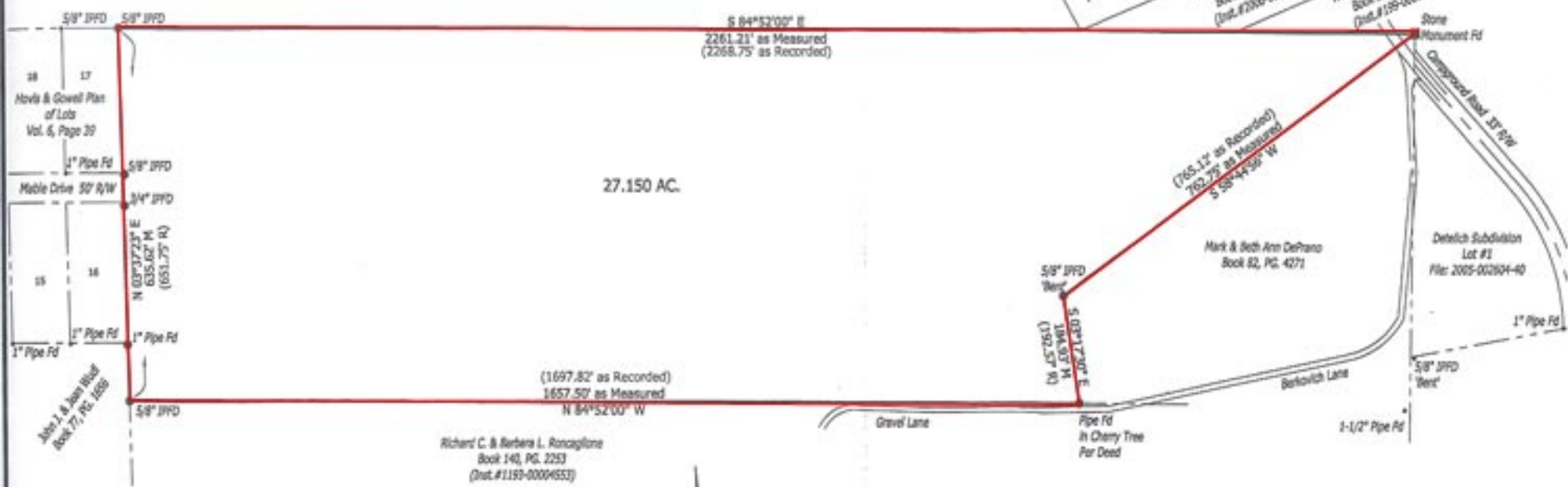

Richard C. & Barbara L. Ronciglione
Book 140, PG. 2253
(Inst. #1193-0004653)



Monument found ■
Iron pin found ●

Deed Reference

Briner Land Company, Inc File:2012-00003348

Basis of Bearing

Being the southerly Property line, Held at North 84 degrees 52 minutes West, as Recorded on Mark & Beth Ann Deprano Deed, Vol. 82, Page 4271, of the Mercer County Record of Deeds

Surveyor's Certification

I do hereby certify that the survey of the land shown hereon was made under my supervision and is correct to the best of my knowledge and belief.

James J. Mahoney, P.S. No. 511057594

