

(COUNT

MOUNT OLIVE ROAD (30')

(TOWNSHIP ROAD No. 9)

BRUNNER LAND COUNTY
O.R. 138, PAGE 2683
63.253 Ac.
NET 51.193 Ac.

Lot 3

7.464
Ac.

Lot 1

4.866
Ac.

Lot 2

STATE OF OHIO
O.R. 70, PAGE 340
PARCEL 7-WD
9.234 Ac.

STATE OF OHIO
O.R. 70, PAGE 340
PARCEL 7-WD
9.234 Ac.

O.R. 111, PAGE 76
ORIG. 1 Ac.

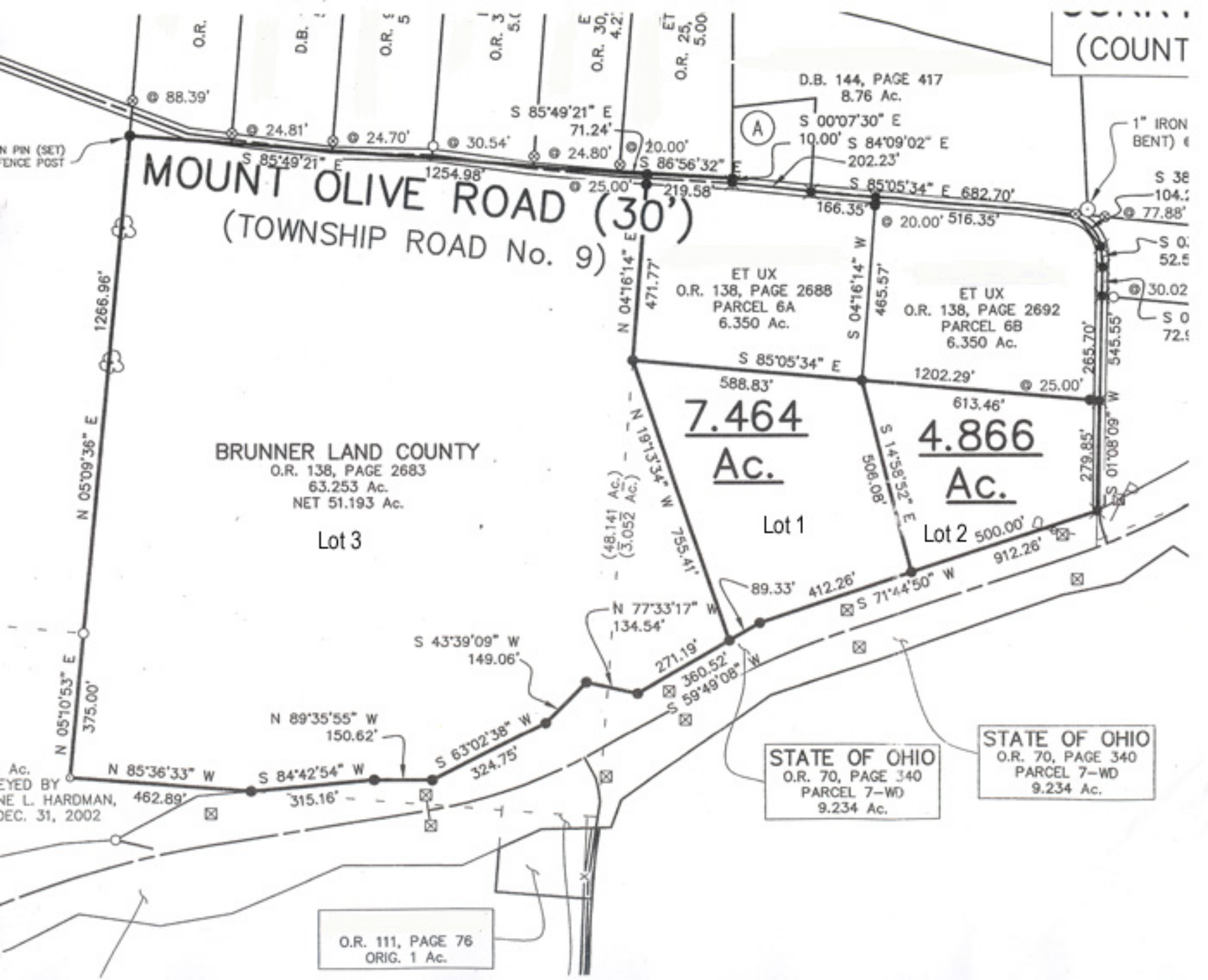

N PIN (SET)
EVIDENCE POST

1" IRON
BENT)

S 36

104.1

S 0:

52.5

S 0:

72.5

S 0:

52.5

S 0:

72.5

S 0:

72.5

S 0:

72.5

S 0:

72.5

S 0:

72.5

S 0:

72.5

S 0:

72.5

S 0:

72.5