

Graphic Scale

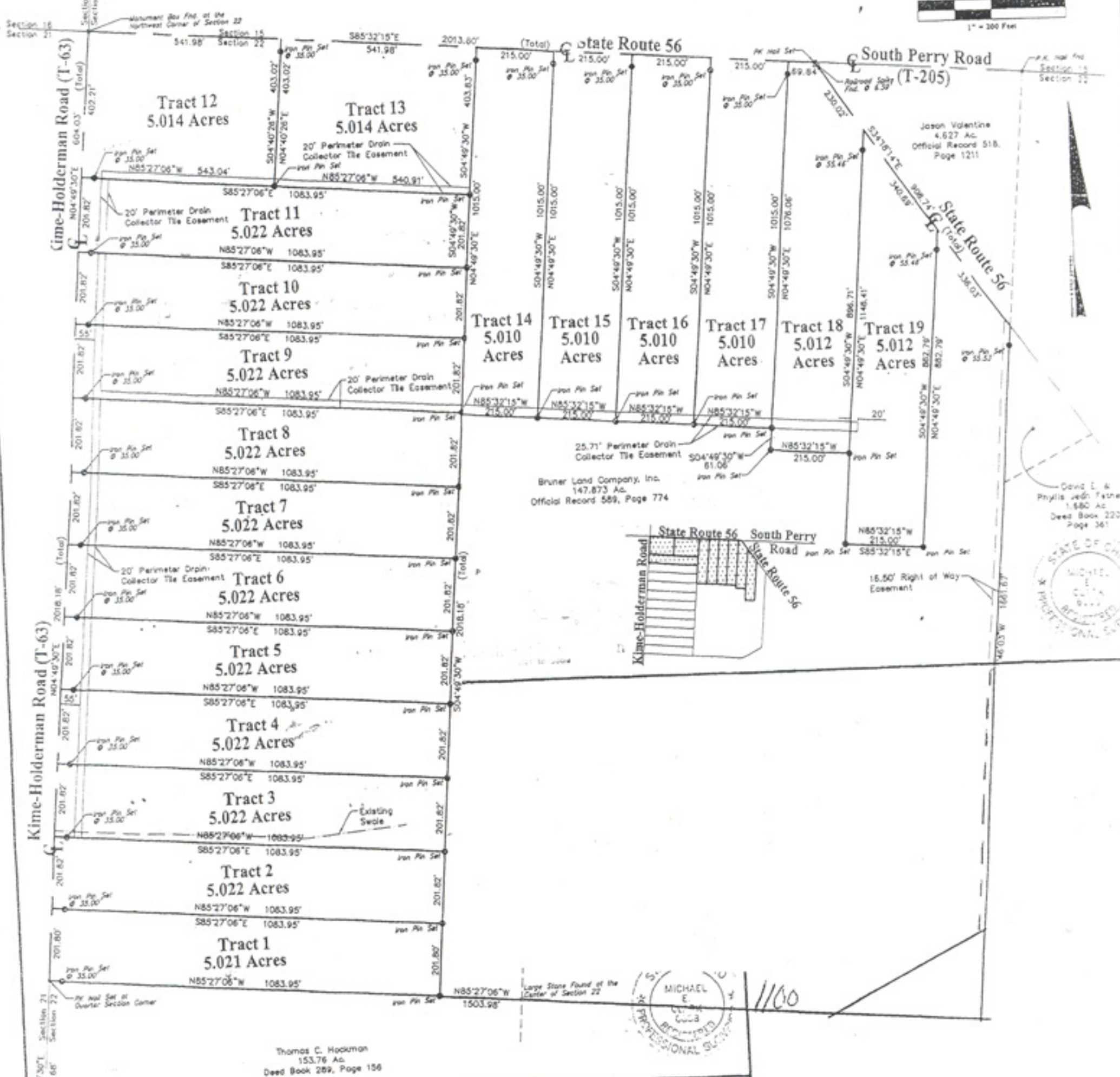
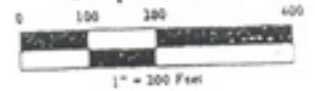

Bruner Land Company, Inc.  
147.873 Ac.  
Official Record 589, Page 774

Jason Valentine  
4.627 Ac.  
Official Record 518,  
Page 1211

David L. &  
Phyllis Jean Fetherolf  
1.680 Ac.  
Deed Book 220,  
Page 361



Thomas C. Hookman  
153.76 Ac.  
Deed Book 289, Page 156

**Michael E. Clark & Associates**  
Engineers - Surveyors

P. O. Box 875  
Circleville, Ohio 43113  
Off: 740-474-6333 Fax: 740-474-9553

SALTCREEK TOWNSHIP, PICKAWAY COUNTY, OHIO  
Section 22, Township 11, Range 20  
**PLAT OF SURVEY**  
For: Bruner Land Company

File No.: 06-2187

Drawn By: J.A.F.

Date: August 22, 2006

Scale: 1" = 200'

BEARING REFERENCE: GPS NORTH FROM DIRECT FIELD OBSERVATIONS IN JULY 2006 AND IS TO BE USED TO DENOTE ANGLES ONLY.

IRON PINS SET ARE 5/8" DIAMETER X 30" REBAR WITH RED PLASTIC CAP STAMPED "MIKE CLARK P.L.S. 6806"

ALL IRON PINS SHOWN AS FOUND ARE IN GOOD CONDITION UNLESS NOTED OTHERWISE.

I HEREBY CERTIFY THAT THE ATTACHED PLAT IS A TRUE REPRESENTATION OF A SURVEY PERFORMED BY MICHAEL E. CLARK & ASSOCIATES UNDER MY DIRECT SUPERVISION AND THAT THE ACCURACY OF SAID SURVEY IS CONSISTENT WITH CURRENT ACCEPTED SURVEYING STANDARDS.

*Michael E. Clark*  
MICHAEL E. CLARK P.S. #8808

8-23-06  
DATE